

**SATURDAY:  
APRIL 29, 2023  
9:30AM**

**Zamperini  
Stadium,  
Torrance, CA**

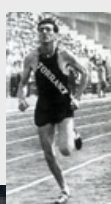

**Age Groups  
(K-3) (4-6) (7-8) Girls/Boys**

# ZAMPERINI YOUTH MEET OF CHAMPIONS

Zamperini Stadium:  
2320 Crenshaw Bl. Torrance, Ca. 90501  
Parking/Registration Entrance

Entry Fee:  
\$10 per student participating  
General Admission:  
\$5 per Adult

Children and students not  
participating- FREE

Registration Starts: 8:00am  
Zamperini - Southwest Entrance  
2320 Crenshaw Bl  
Torrance, CA. 90501

Enter through driveway located  
between Starbucks and the Honda  
Service Center, follow road and  
park. Proceed to Registration

**KYLE IRVINE**

**(310) 283-1878  
isa4522@startmail.com**

## **NOTE:**

Please, send an email to:  
Kyle Irvine -  
isa4522@startmail.com  
before **April 21, 2023.**

Include in your email the  
number of T-Shirt sizes of the  
students who are going to  
participate. Please be as  
accurate as you can with  
your count and sizes.

ALL ATHLETES MUST BE  
SUPERVISED BY A COACH,  
TEACHER, OR PARENT.  
EVERYONE ELSE MUST BE IN  
THE STANDS. A COPY OF THE  
PERMISSION SLIP MUST BE  
SIGNED AND TURNED IN WHEN  
YOU REGISTER.

**ABSOLUTELY NO FOOD OR  
DRINKS ON FIELD!**

**Coaches meeting - 9:00am  
at the Finish Line**

## **ENTRIES:**

- Unlimited (per Division)
- Official T-Shirt
- Medals: 1st, 2nd & 3rd (per Division)  
**NOTE - Awarded overall not per heat**
- Participation ribbon - 1600, K-4 Long  
Jump
- \$10.00 per student participating

## **DIVISIONS:**

- (K-3) (4-6) (7-8) girls/boys
- Students must compete in their  
divisions.
- Exception: relays can be co-ed within a  
division.  
**NOTE - Track shoes/ spikes are allowed**

## **RELEASE OF LIABILITY AND ACKNOWLEDGEMENT**

I hereby release the City of Torrance, the City Council, the T.U.S.D., the Department of Parks and Recreation, its staff, and volunteers from responsibility for any injuries and damages my child may suffer because of participation in the Zamperini Youth Track Meet. I hereby certify that my child is in good condition and can safely compete in this event. I certify that all information on this form is true and complete. I certify my compliance by signature below.

\_\_\_\_\_  
*Date*

\_\_\_\_\_  
*Name of Participant*

\_\_\_\_\_  
*Signature of Parent /Guardian*

## Running Events

### Time

### Events

1600 - OPEN (K- 8) 10:00AM BOYS and GIRLS - ONE RACE

| Event #   | Time   | Events                   |
|-----------|--------|--------------------------|
| Event #1  | 9:30am | Girls (4-6) 4x100        |
| Event #2  |        | Boys (4-6) 4x100         |
| Event #3  |        | Girls (7-8) 4x100        |
| Event #4  |        | Boys (7-8) 4x100         |
| Event #5  |        | (K - 1st) 50m            |
| Event #6  |        | Girls (4-6) 400m         |
| Event #7  |        | Boys (4-6) 400m          |
| Event #8  |        | Girls (7-8) 400m         |
| Event #9  |        | Boys (7-8) 400m          |
| Event #10 |        | (2nd- 3rd) 50m           |
| Event #11 |        | Girls (4-6) 100m         |
| Event #12 |        | Boys (4-6) 100m          |
| Event #13 |        | Girls (7-8) 100m         |
| Event #14 |        | Boys (7-8) 100m          |
| Event #15 |        | Girls (4-6) 800m         |
| Event #16 |        | Boys (4-6) 800m          |
| Event #17 |        | Girls (7-8) 800m         |
| Event #18 |        | Boys (7-8) 800m          |
| Event #19 |        | (K- 3) 50m Shuttle Relay |
| Event #20 |        | Girls (4-6) 200M         |
| Event #21 |        | Boys (4-6) 200M          |
| Event #22 |        | Girls (7-8) 200M         |
| Event #23 |        | Boys (7-8) 200M          |
| Event #24 |        | Girls (4-6) 4x400        |
| Event #25 |        | Boys (4-6) 4x400         |
| Event #26 |        | Girls (7-8) 4x400        |
| Event #27 |        | Boys (7-8) 4x400         |

## ENTRANCE

Enter through driveway located between Starbucks and the Honda Service Center, follow road and park.

Enter from Crenshaw ( North Bound )



Crenshaw Blvd.

PARKING & REGISTRATION

Sepulveda Blvd.

Awards by division (top three overall per event)

\* Relay Teams can be coed.

NOTE: Rolling time schedule after 9:30am.

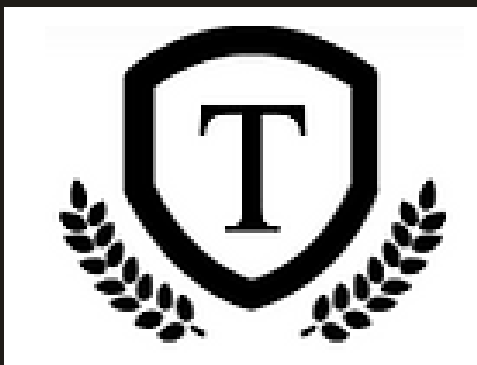

## Field Events

|           |            |                 |
|-----------|------------|-----------------|
| Long Jump |            | two pits        |
| Event #26 | K-2        | 10:00 -10:30am  |
| Event #27 | Grade 3 -4 | 10:35 - 11:15am |
| Event #28 | Grade 5-6  | 11:30 - 12:30pm |
| Event #29 | Grade 7-8  | 12:45 -1:45pm   |
| High Jump | 3 attempts | two pits        |
| Event #30 | 3'0" Open  | 10:00 - 1:30pm  |
| Shot Put  |            | two rings       |
| Event #31 | Girls 5-6  | 10:00 - 11:15am |
| Event #32 | Boys 5- 6  | 10:00 - 11:15am |
| Event #33 | Girls 7-8  | 11:30 - 1:00pm  |
| Event #34 | Boys 7-8   | 11:30 - 1:00pm  |